

I'm Giving Hope to a St. Jude Child



YES! I want to help St. Jude give hope to children like Carly.

I'm enclosing my gift of:

\$20 \$30 \$40 Other \$ _____
To charge your contribution to a credit card, please see reverse side.

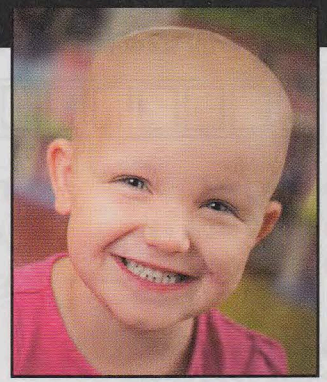

Carly, at age 4,
cancerous tumor

Pamela Grow



ANNA15090610000372842171



September 15, 2015

Dear Friend,

Please accept your new 2016 St. Jude Children's Research Hospital calendar for being one of our most caring supporters. Your generosity touches the lives of so many children fighting cancer and other deadly diseases, like the precious child featured on the cover of your new calendar -- little Carly.

In February 2013, Carly was diagnosed with a cancerous tumor called neuroblastoma -- a heartless killer of children. She came to St. Jude for treatment, and our doctors are currently fighting for her life. Please send any gift you can afford to help us care for innocent children like Carly today. Thank you.

For the children,

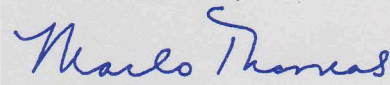
Marlo Thomas

501 St. Jude Place • Memphis, TN 38105 • 1-800-822-6344 • stjude.org

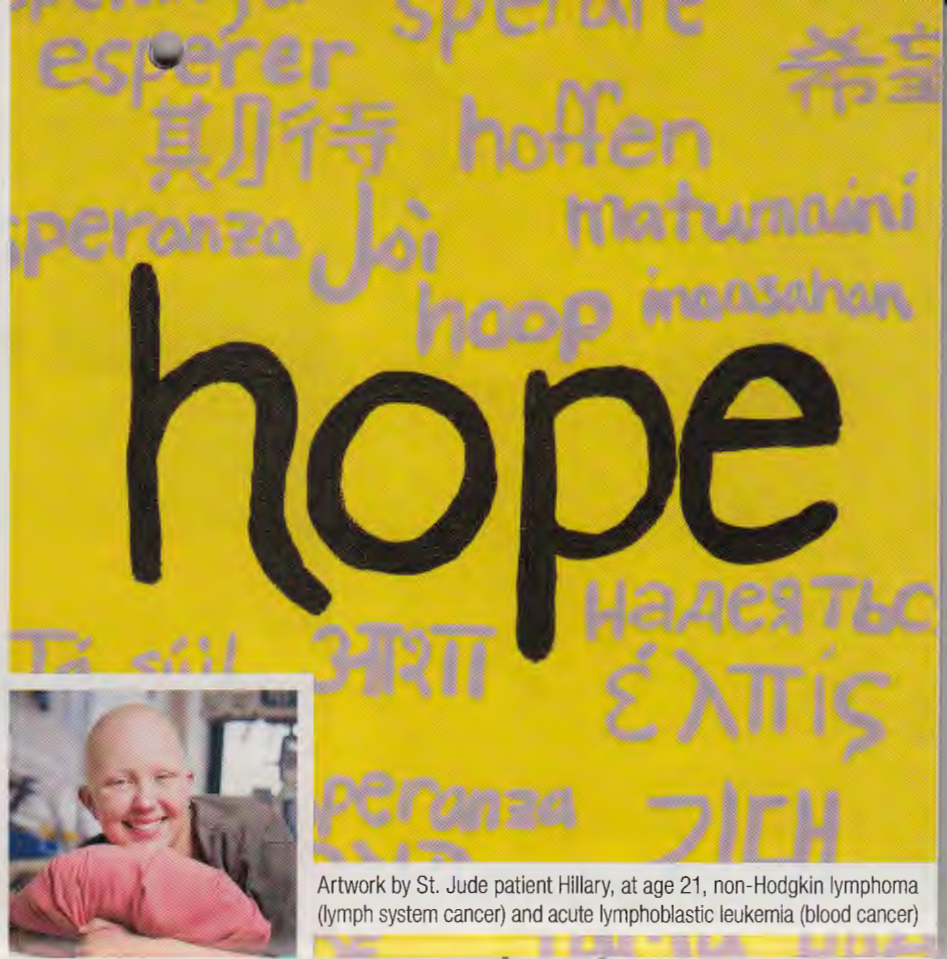

Artwork by St. Jude patient Hillary, at age 21, non-Hodgkin lymphoma (lymph system cancer) and acute lymphoblastic leukemia (blood cancer)



St. Jude patient Karen, at age 6, acute lymphoblastic leukemia (blood cancer), and St. Jude patient Jeromie, at age 7, aplastic anemia (blood disorder)

A Gift of Hope

The following examples are some of the costs associated with treating childhood cancer and other life-threatening diseases.

Because of you, families never receive a bill from St. Jude for anything.

Chest X-ray	\$320
One hour of physical therapy	\$516
Cost of ultrasound study	\$2,372
One CT scan	\$9,694
Treatment for one patient with acute lymphoblastic leukemia (on average)	\$485,030

Please send a donation to help St. Jude give hope to children. Visit **stjude.org** for more ways to help.

stjude.org



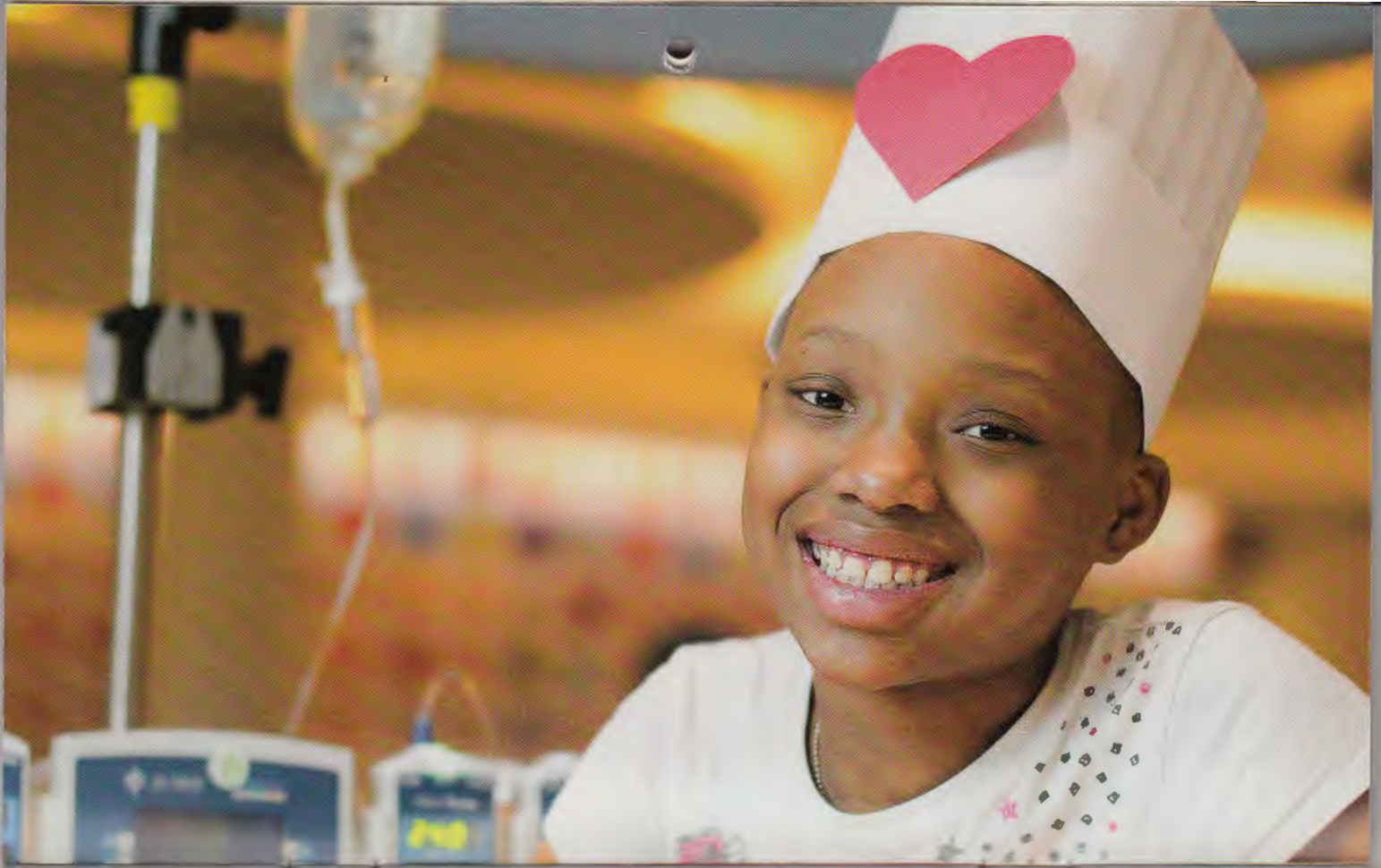

"I love St. Jude, and St. Jude loves me." -- Anijah
 Anijah, at age 10, acute lymphoblastic leukemia (blood cancer)
 Because of you, there is St. Jude.

Finding cures. Saving children.®

Sunday	Monday	Tuesday	Wednesday	Thursday	Friday	Saturday
	1 Black History Month Begins	2 Groundhog Day	3	4 St. Jude Opened (1962)	5	6 Danny Thomas' Death (1991)
7 Super Bowl 50	8 Chinese New Year	9 Mardi Gras	10 Ash Wednesday	11	12 Abraham Lincoln's Birthday	13
14 Valentine's Day	15 Presidents' Day	16	17	18	19	20
21	22 George Washington's Birthday	23	24	25	26	27
28	29	JANUARY 2016 S M T W T F S 1 2 3 4 5 6 7 8 9 10 11 12 13 14 15 16 17 18 19 20 21 22 23 24 25 26 27 28 29 30 31		MARCH 2016 S M T W T F S 1 2 3 4 5 6 7 8 9 10 11 12 13 14 15 16 17 18 19 20 21 22 23 24 25 26 27 28 29 30 31		

February 2016

stjude.org 

Non Profit Org.
**U.S. POSTAGE
PAID**
St. Jude Children's
Research Hospital

Because of you,
there is **St. Jude.**

Calendar Enclosed

Because of you,
there is **St. Jude.**

2016 Calendar

**St. Jude Children's
Research Hospital**
ALSAC • Danny Thomas, Founder
Finding cures. Saving children.

Because of you,
there is St. Jude.

October 26, 2015

Pamela Grow



Dear Friend,

I hope you like the new 2016 calendar from St. Jude Children's Research Hospital that I sent to you recently.

And I hope you'll also like the enclosed special reminder stickers for you to use with your St. Jude calendar. These will help you remember birthdays, anniversaries, doctors' appointments and other important events in the year ahead.

If you've already sent a caring gift to help children like Carly -- the precious little girl on the cover of your calendar -- then please accept my heartfelt thanks.

But if you haven't sent a gift yet, please mail whatever you can afford today.

You'll recall from my previous letter that little Carly came to St. Jude to fight for her life against a cancerous tumor called neuroblastoma. Thankfully, she has finished treatment and is now home with her family and friends.

But we still need your help as we continue fighting for children like Carly who are battling against cancer and other deadly diseases.

Costs are rising everywhere. Yet St. Jude must never cut back

(over, please)

501 St. Jude Place • Memphis, TN 38105 • 1-800-822-6344 • stjude.org



Carly, at age 4,
cancerous tumor



Audrey, at 9 months old,
cancerous tumor



Angélica, at age 5,
blood cancer



Give Hope to a St. Jude Child Today!

- YES**, I want to help St. Jude continue in its lifesaving mission -- giving hope to children like Carly.

I'm enclosing my gift of:

- \$20 \$30 \$40 Other \$ _____

To charge your contribution to a credit card, please see reverse side.



on giving our little patients the lifesaving care they desperately need.

So if things have come up, and you've delayed sending a gift, I understand. But let me hear from you now -- because your commitment to the St. Jude mission is so important.

Support like yours has been instrumental in making St. Jude a home away from home for sick children coming to us from across the country and around the world.

With everything you've meant to our children, I wanted to make sure you received your 2016 St. Jude calendar.

And to further express my appreciation for your love of our children, I'm sending the enclosed special reminder stickers for you to use with your calendar.

I believe these stickers will serve as helpful reminders as you make plans and set appointments in the coming months.

But most of all, I hope they will remind you of all the good you're doing each and every day through your support for our lifesaving mission.

Because the majority of St. Jude funding comes from individual contributions, St. Jude has the freedom to focus on what matters most -- saving kids regardless of their family's financial situation.

Through the generous support of friends like you, families never receive a bill from St. Jude for treatment, travel, housing or food -- because we believe all a family should worry about is helping their child live.

Please don't set this letter aside without mailing your caring gift for our children right away. God bless your good heart -- today and always.

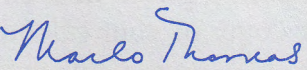
For the children,

Marlo Thomas

P.S. When I look into Carly's eyes, I know how important our mission is to save innocent lives like hers. And because our children can't ask you for help, I am. Please help us in our fight against childhood cancer and other deadly diseases with any gift you can send today.

**Your special
calendar stickers
are enclosed.**

